Contour™ Wall Panel System
Elevated™ Series ELV-46

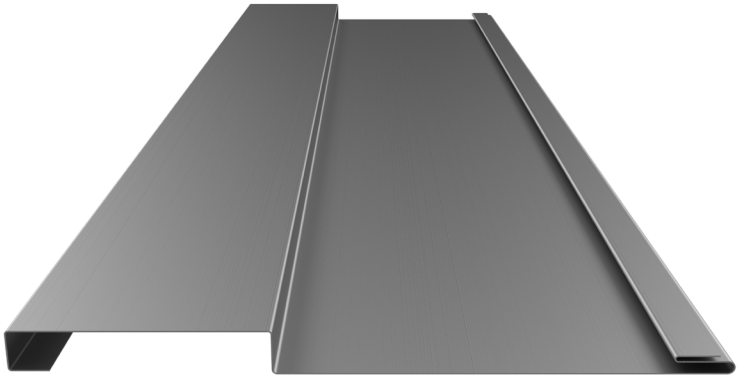

CLIP ATTACHMENT

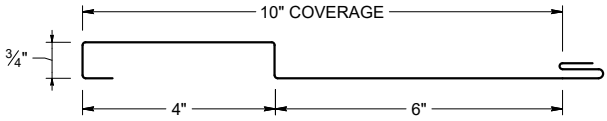

SCREW FLANGE ATTACHMENT

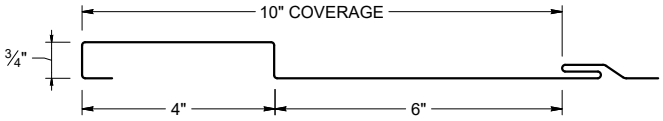

PANEL ATTACHMENT CLIP

STANDOFF CLIP

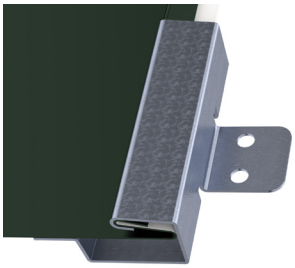

STANDARD CLIP

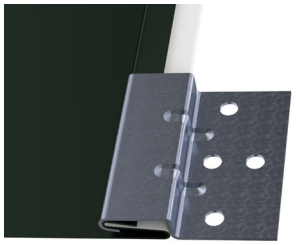

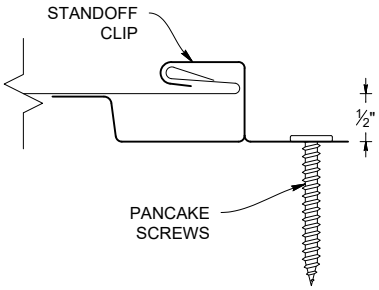

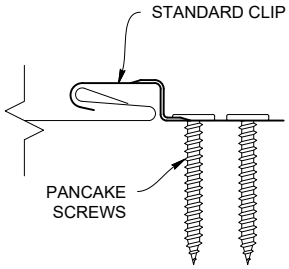

KEY FEATURES

- Manufactured in Salem, OR, Sacramento, CA and Riverside, CA
- 10” panel coverage
- 3/4” rib height
- 24 Tru-Gauge™ steel and .032” aluminum are standard and attached with high-performance concealed clips (some profiles may be available with an integrated screw flange option -- please inquire)
- Screw flange is not available in heavier gauges:
  - 22 Tru-Gauge™ steel and .040” aluminum
  - Custom 20 & 18 Tru-Gauge™ steel and .050” & .063” aluminum
- Aluminum is recommended within 1000 ft of salt water (*not required*)
- 16 & 20 oz. Copper (*Inquire for availability & price*)
- 22 gauge Rusteel Plus™ (A606)
- 3’ to 32’9” panel lengths (*Inquire for longer or shorter lengths*)
- Custom profiles available
- Vertical or horizontal wall application (Rain Screen)
- Acceptable for use as a soffit panel
- Interchangeable panel widths and configurations

TESTING

- ASTM A653/A924 - G-90 Galvanized
- ASTM A792 - ZINCLAUME®/Galvalume® AZ-50/55
- ASTM B209 - Aluminum Substrate
- ASTM D6578 - Anti-Graffiti
- ASTM E283 - Air infiltration (wall)
- ASTM E331 - Water infiltration (wall)
- ASTM E1646 - Water infiltration (roof)
- ASTM E1680 - Air infiltration (roof)

MATERIAL SPECIFICATIONS

- 24 & 22 Tru-Gauge™ Kynar 500® (PVDF) Painted Steel G-90 Galvanized or AZ-50 ZINCALUME®
- .032 Aluminum Kynar 500® (PVDF)
- 24 & 22 Tru-Gauge™ ZINCALUME® Plus *(No finish warranty – 25 yr. perforation warranty)*
- 22 gauge Rusteel Plus™ (A606)
- 16 & 20 oz. Copper (*Inquire for availability & price*)
- 0.8mm and 1.0mm True Zinc on special request (*please inquire*)
- Kynar 500® (PVDF) and substrate testing data available (See website)
- PVDF is a fluoropolymer that is manufactured under the trademarked names Kynar 500® and Duranar®(PPG). Paint finishes containing a minimum 70% PVDF resin meet the high-performance weathering criteria established by the American Architectural Manufacturing Association and are allowed to carry the Kynar500® trademarked name. ZINCALUME & ZINCALUME® Plus are registered trademarks of Bluescope Ltd. Galvalume® is a registered trademark of BIEC International, Inc. Vintage® is a registered trademark of Steelscape, Inc. Kynar® and Kynar 500® is a registered trademarks of Arkema, Inc.

FINISHES

- Limited Lifetime residential paint warranty
- 40 year commercial paint warranty
- 21 Standard Colors, 5 Metallic Colors and 4 Specialized Materials
- Kynar 500® (PVDF) Paint System - the ultimate in exterior durability and color retention
- “Cool” color pigments are specially designed to reflect infrared light, reducing heat gain to dwelling, and conform with ENERGY STAR® criteria
- Superior quality, two coat, 70% resin finish, applied at a 1 mil. thickness
- “Oil Canning” is an inherent characteristic of roof and wall products, and not a defect, which is not a cause for panel rejection.

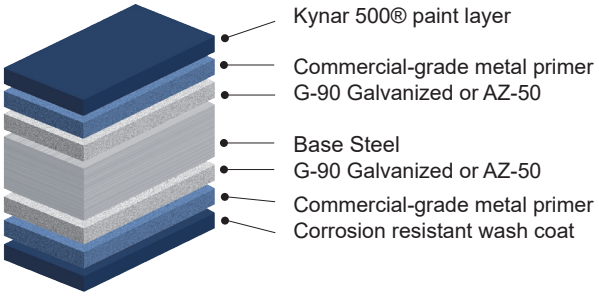

PANEL ATTACHMENT

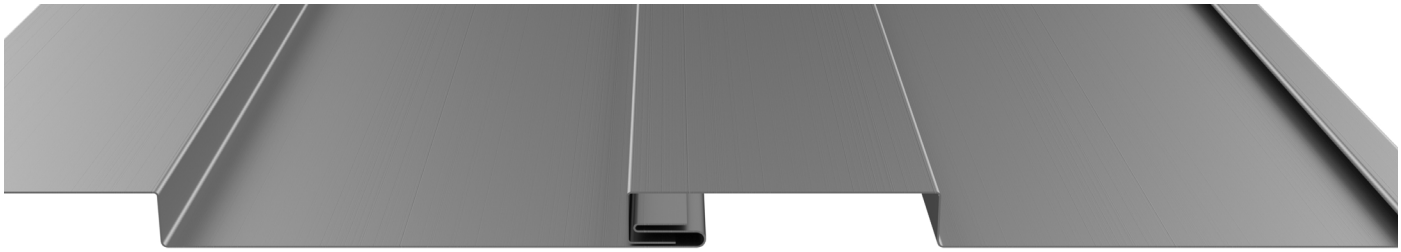

Fastener Notes:

- When possible, lap panels away from prevailing wind direction.
- Panel screws should be long enough to penetrate through the bottom of the plywood by 3/8".
- For dimensional lumber, panel screws should penetrate the lumber 1".
- All trim screws used for roof or wall applications should have EPDM sealing washers.
- Clean off working area each day to remove metal particles left from drilling fasteners. These particles, when exposed to moisture, will form rust between metal particles and the panel.

Rev. Date 08-26